Newspapers.com by Ancestry
https://www.newspapers.com/image/514556598

Downloaded on Apr 21, 2020

CAMP FIRE GIRLS READY FOR STONE LAKE OUTING

LARGE GROUP LEAVES FOR ATTRACTIVE SITE.

PROGRAM IS OUTLINED

Swimming, Horseback Riding, Water Sports, Hiking Included List of Daily Activities.

About 60 girls, members of different Camp Fire groups, will leave this city to-day for Stone lake, Lagrange county, Indiana, to attend a 10 day outing at Camp Mishawaka.

A program of swimming, horseback riding, water sports and hiking has been outlined for the daily pleasure of the girls and the outing is expected to be the most successful ever held. Stone lake is said to be one of the prettiest in northern Indiana and later will be the summer headquarters for the Mishawaka scouts. Parents are urged to visit the camp on Sundays.

The girls will be supervised by a corps of local young women who will direct the various activities. The sponsors are as follows: Miss Leila Heinbach, entertainment; Catherine Stearns, nature craft; Elva Ruth Hale, handicraft; Mrs. Alfred Ostrom, hikes; Frances Koch, music and honors; Caroline Newhafer, swimming. Arthur Johnson will be life guard; Donald B. Kyger, campcraft study; Carol Kemp, in charge of saddle horses. The camp opens formally this afternoon and the first meal will be served this evening. It is requested that all mail be addressed to Camp Mishawaka, White Pigeon, Mich.

Outline Daily Program.

The camp day has been mapped out in as interesting and productive a manner as possible and is as follows:

7:30 a. m.—Reveille.
7:35—"Up arise—Dip." Flag raising.
8:00—Breakfast.
8:30—Orders for the day.
9:45-9:55—Tents in order.
9:00—Inspection.
9:00-9:15—"Running Up."
9:15-10:45—Craft, nature hikes, roving instruction, paddling instruction, working on badges.
10:45-11:30—Beginning swimming.
11:30-12:15—Advance swimming.
12:30—Dinner.
1:00-2:00—Rest hour.
2:00-4:30—Track, baseball, photograph, hikes, camp craft, horseback riding, rowing.
4:30-5:30—General swimming period. Flag lowering.
6:00—Supper.
7:00-8:30—Camp fires, stories, stunts, plays.
8:45—Warning.
9:00—Lights out. Taps.

Tent lists have been arranged, mostly to suit the desires of the girls and the motto is to be a good camper. All of the girls will be working for the camp spirit honor which goes to the one displaying the best attitude for the season. The country about the site abounds in subjects for nature study and every hour will be filled with interesting projects and experiences. Included in the large group registering for the camp are:

List is Large.

Margarite Havens, Marguerite Albert, June Clark Sara Jane Winey, Mary Winey, Naomi Peiffer, Muriel Jacobson, Ruth Ann Jernegan, Gertrude Sage, Maxine Winner, Helen Clement, Helen Miller, Wilma Kreuz, Winifred Turnbull, Helen Prahl Carol Peik, Luella Wambach, Virginia Niles, Dorothy Denton, Bernice McGowan, Emma Raifsnider, Florence Fayat, Evelyn Myers, Evelyn Kohll, Mary Grace Ball, Mary Nees, Esther Crocker, Pauline Wyland, Marguerite Alberts.

Mary Gray, Jessie Hunter, Jean Klow, Barbara Abel, Mary Mills, Elisabeth Stearns, Virginia Cilliland, Florence Mason, Helen Wilcox, Juanita Kelley, Mary Jane Bless, Marion Young, Winifred Havens, Katherine Troiske, Dorothy Pasko, Josephine Beamer, Barbara Beamer, Virginia Stutzman, Margaret O'Dell, Marion Curtis, Betty Myers, Mary Ruth Crocker and Dorothy Mae Foerester.

CAMP FIRE GIRLS BEGIN OUTING AT STONE LAKE.

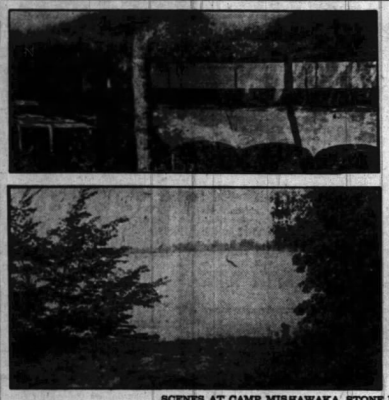

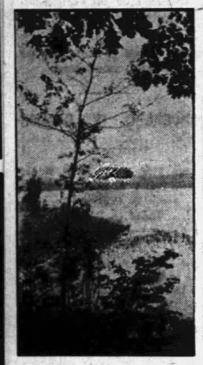

SCENES AT CAMP MISHAWAKA, STONE LAKE.

Upper left: New mess hall and cook's shanty on top of hill in grove of shade trees. Lower left: Looking out over Stone lake from Camp Mishawaka. Right: The channel over which Boy Scouts have created a pontoon bridge to the island.

Camp Mishawaka on the high banked and shaded shores of Stone lake, Lagrange county, Indiana, was opened for the first time Saturday when 60 eager Camp Fire girls, of Mishawaka, began their annual 10-day outing under the supervision of Miss Carolyn Newhafer and a corps of assistants. As the pictures indicate the site is one of the most attractive and desirable for a camp in northern Indiana and Boy Scout officials who chose it are being congratulated for their choice. The Boy Scout camp will be held at the lake three weeks during July.

AT THE THEATERS.

If John Jones, a plain citizen, attempts something it is foredoomed to failure, but if John Jones, a multi-millionaire, attempts the same thing, it almost always is assured of success even before it is started. The movie, "See You in Jail," the First National picture showing at the Tivoli theater to-day, answers the old question, "What's in a name?" Jack Mulhall is featured and Alice Day plays opposite him. The plot is wound around a jobless hero who agrees to impersonate a multi-millionaire and serve a jail sentence for speeding for a salary of $10 a day.

O O O

"God Gave Me Twenty Cents" is the Herbert Brenon's latest Paramount production, with Lois Moran, Lyda de Putti, Jack Mulhall and William Collier, jr., starting to-day at the Temple theater. The picture is adapted from a story by Dixie Wilson and is a colorful record of a short time in four lives. All were youngsters, but three were old in the way of life. Mary, the fourth, was thrown into the vortex of the plot and was saved through her faith and trust in life. She was married less than a week and was deliciously happy in her own little paradise, when she is told that Steve had taken another woman aboard his ship. She starts out for the dock and then develops the dramatic climax of the play.

FORMER PASTOR COMING TO CITY

REV. LOREN M. EDWARDS WILL OCCUPY PULPIT.

Elaborate Program Being Planned at First Methodist Episcopal Church for Sunday, June 26.

Rev. Loren M. Edwards, D. D., of Denver, Colo., former pastor of the First Methodist Episcopal church, will be in the city Sunday, June 26, and will deliver a sermon at 10:30 o'clock in the morning in his old pulpit.

This announcement was made Saturday evening by Rev. Clyde O. Yeomans, present pastor. Dr. Edwards is now pastor of the Trinity Methodist Episcopal church at Denver, and has recently been delivering a series of lectures in Baldwin, Kan., at Kansas Wesleyan university. He is expected to preach in the evening at a union service in the First

MRS. HENRY HAWKINS IS HONORED AT CONVENTION

ELECTED PRESIDENT OF DAUGHTERS OF UNION VETERANS.

MEMBER OF LOCAL TENT

Held Junior Vice-Presidency Last Year—Expects to Attend National Meeting in Columbus, O., in September.

A Mishawaka woman, Mrs. Henry Hawkins, 308 South Main street, has been recognized by the Daughters of Union Veterans of Indiana by being elected president of the department of Indiana at the 13th annual convention in Gary last week. Mrs. Hawkins was the choice of a large majority of the delegates for the important position which she will hold for one year.

Mrs. Hawkins has been associated

MRS. HENRY HAWKINS.

with the Daughters of Union Veterans for a number of years and has held state offices on several occasions. She was elected patriotic instructor of the state in 1923 and last year was named junior vice-president at the convention in Fort Wayne.

OBITUARY.

George D. Riley.

George D. Riley, age one day, son of Mr. and Mrs. Herbert Riley, rural route No. 3, Mishawaka, died at 2:30 o'clock Saturday afternoon in the Elkhart, Ind., general hospital. Funeral services will be held at 10 o'clock Monday morning from the Sprague chapel, with Rev. W. E. Campbell, pastor of the Twin Branch Christian church, officiating. Burial will be in Fairview cemetery.

Funeral Notes.

Funeral services for Kenneth Rosenburgh, who died at the Navy hospital, Brooklyn New York, Thursday, will be held at his home, 615 W. Third st., Mishawaka. Tuesday afternoon at 2 o'clock. The body arrived from New York to-day. Rev. R. H. Mueller will officiate. Burial will be in the Highland cemetery.

BISHOP GRAY AT CHURCH MEETING

EPISCOPAL PRELATE GOES TO LAKE WAWASEE.

Dioceses of Northern Indiana and Indianapolis Join in Meetings From June 19 to 25.

South Shore inn, Lake Wawasee, Ind., was the scene to-day of the opening of a week's conference sponsored by the department of religious education of the dioceses of Indianapolis and northern Indiana, with the Rt. Rev. Campbell Gray, D. D., S. T. D., this diocese, in attendance.

Bishop Gray will celebrate holy communion at 7 o'clock Monday morning, after the formal opening of the conference this evening. The purpose of the meetings, from June 19 to 25, is to offer guidance and suggestions to members as an aid to activities in their respective parishes. At the close there will be a convention of young people from every diocese in the mid-west. This is especially important as the Provincial Young People's association and the Episcopal Young People's League of Indiana will hold joint sessions.

In addition to Bishop Gray, the conference officers include Rev. E. Bigler, executive secretary and registrar; Rev. Albert L. Schrock, assistant secretary; the Ven. William

Copyright © 2020 Newspapers.com. All Rights Reserved.

POWERED BY Newspapers.com